SOUTH MELBOURNE S.C.
2003-2004 Season
Edition 18
Sunday October 12, 2003

CRAZY JOHN'S

BT

ROUND 4

BRISBANE STRIKERS
SUNDAY, OCTOBER 12TH

HERITAGE JUMPER POSTER
pgs. 8-9

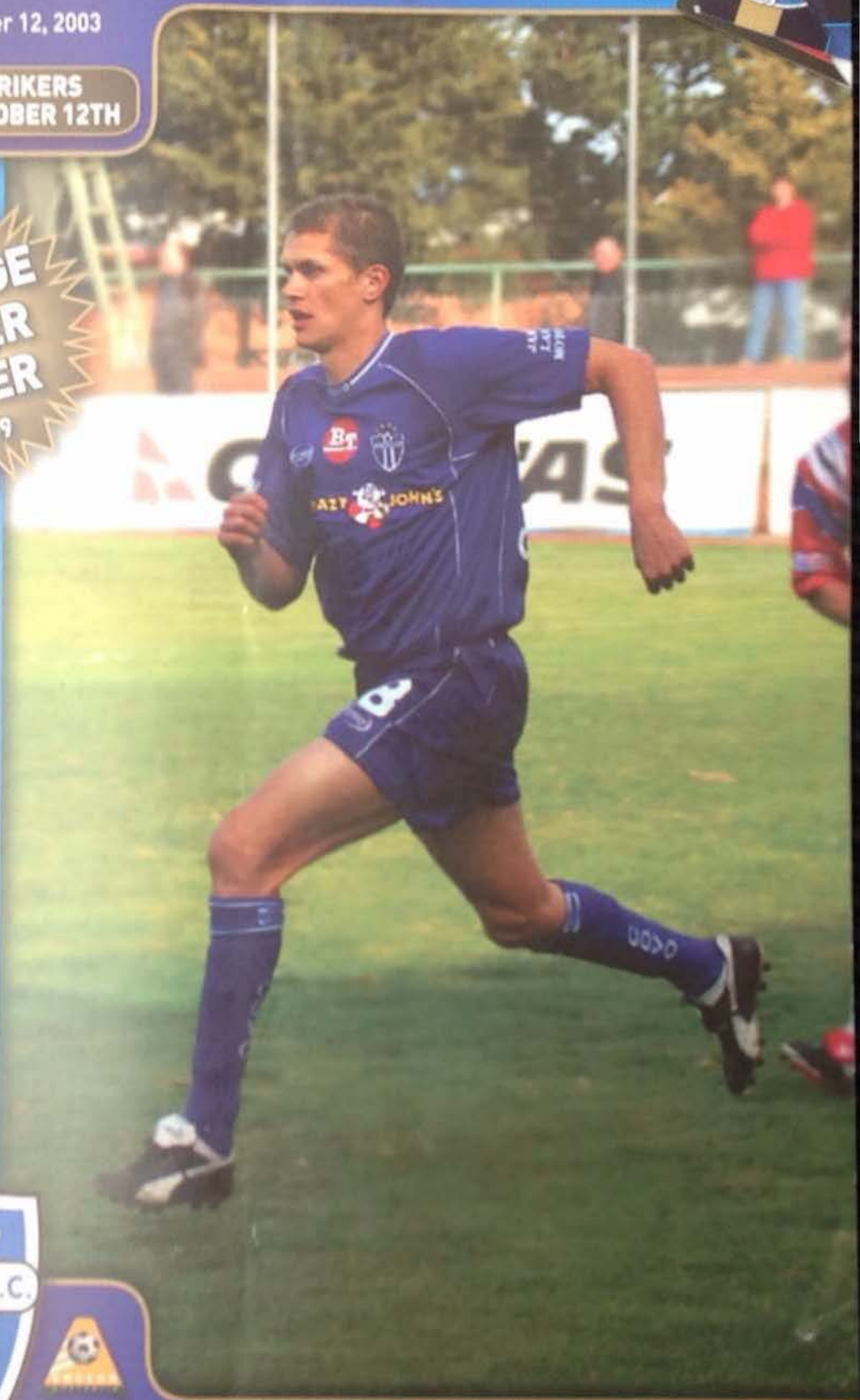

EST. 1959
SOUTH MELBOURNE S.C.

IN BLUE AND WHITE

The official match program of the South Melbourne Soccer Club $1.00

CRAZY DEALS

HURRY! LIMITED STOCK!

$249 OUTRIGHT

NO CONTRACTS REQUIRED

LIMIT 3 PER CUSTOMER

NOKIA 8250

- Vibra alert
- Infrared
- Voice activated

CRAZY JOHN'S

AUSTRALIA'S LEADING MOBILE PHONE RETAILER

NOKIA CONNECTING PEOPLE

13 22 99

NOW OPEN ALTONA GATE & NORTHLAND

BOURKE STREET • BROADMEADOWS • BRUNSWICK • CAMPBELLFIELD • CHADSTONE • CRANBOURNE • DANDENONG • EASTLAND • EPPING PLAZA • ESSENDON • FOUNTAIN GATE PLAZA • FRANKSTON • GREENSBOROUGH • HAWTHORN • HIGHPOINT • KNOX CITY • MENTONE • MITCHAM • PARKMORE • PRESTON • SOUTHLAND • SOUTH MELBOURNE • SUNSHINE • THE GLEN SHOPPING CENTRE • WENDOUREE VILLAGE

www.crazyjohns.com.au

Corporate Sales 1800 240 699

Telstra Dealer

President's Message

South Melbourne Soccer Club
Bob Jane Stadium
25A Albert Road Drive
Albert Park, Victoria 3206

Postal Address
P.O. BOX 1349
Victoria 3205

Telephone: (03) 9645 9797
Fax: (03) 9645 9796
Email: admin@southmelbournesc.com.au
Website: www.southmelbournesc.com.au

President:
Peter Mitrakas
Secretary:
Peter Papos
Chief Executive Officer:
Mark Patterson
Manager-Commercial Operations and Marketing:
John Caniglia
Marketing Executive:
Anthony Svirskis
Administration Manager:
Mirella Venturato
Accounts Manager:
Koula Zouros
Membership Enquires:
Anthony Svirskis
Media Enquires:
Mirella Venturato
Sponsorship Enquires:
John Caniglia

Senior Coach: Stuart Munro
Captain: Vaughan Coveny

Match Programs:
National Business Direct
Producer: National Business Direct
Editorials: Michael Tsoukalis
Graphic Design:
National Business Direct
Printed By:
National Business Direct
Statistics: Soccer Australia

Disclaimer:
The views expressed in this magazine are not necessarily those of the South Melbourne Soccer Club or Soccer Australia.

The contents of this magazine are subject to copyright and no item may be reproduced without the permission of the South Melbourne Soccer Club. Legal action will result should this copyright be infringed.

The South Melbourne Soccer Club does not accept liability for any loss or damage for publication or omission of any material.

Certainly, South Melbourne Soccer Club has done it's best for soccer. Historically and without doubt South Melbourne has been the most successful club in the history of the National Soccer League. It has won four Championships. It has been the only Australian Club listed in the top 200 clubs in the world and it has participated in the inaugural and yet to be re-convened world club championships. It has a proud history having been born from several old established clubs. We are very proud of our history at South Melbourne but cannot dwell on it. Most certainly in recent years since those championship winning days of the late '90's South Melbourne has not achieved the greatness that it has in the past. It certainly has had difficulty coping with the amount of money that was being splurged in soccer circles in recent years. Last year was disappointing. We cannot be proud of finishing one point out of the top six. However in view of the burden that was being carried from previous years we stabilised the club and ensured that the club would continue. It is no mean feat to now be one of only two inaugural members of the National Soccer League to have participated in every season. We intend to be there for the future and we are working towards it.

We have brought in a new coach in Stuart Munroe who has collected an exciting group of experienced and youthful talented soccer players together. We are about to embark on a new era with a long-term plan for future success both on and off the field.

Our aim is stability off the park and to play an exciting brand of soccer on the park which will hopefully bring dual success. This is not to say that this is a most difficult year. The board of Soccer Australia itself has called it a transitional year. This makes it difficult for everyone concerned. Unfortunately we have had very little assistance in deriving income streams to keep the club operating with our fans only seeing the team in the fourth round. It has been a long 7 months and a most difficult one for the board and the administration. We need all of your support in whatever form it can take to continue the success of the club. Whilst this may very well be a transitional year it certainly appears vital to the future of this club and our aim to participate in an exciting newly launched and reformed National Soccer League. We are confident that the bar will be high in terms of the type of income that a club will need to generate. We have a lot of work to do and need your support so that we can achieve our targets.

Enjoy the year.

Peter Mitrakas
President

Table of Contents

President's Message 3
NSL Ladder 4
CEO Report 5
Round 1 & 3 Summary 6
Massimo Editorial 7
Heritage Jumper Poster 8-9
Round 5 Line-ups & Match Preview 10-11
SMSC Fixture & Results 12
Sponsors 15

NSL League Table

NATIONAL SOCCER LEAGUE TABLE AFTER ROUND 3

No.	Team	GP	W	D	L	Streak	GF	GA	Pts
1	Newcastle United	3	2	1	0	D1	5	3	7
2	Sydney United	2	2	0	0	W2	3	1	6
3	Brisbane Strikers	3	1	2	0	D2	4	2	5
4	Marconi Stallions	3	1	2	0	D1	4	3	5
5	South Melbourne	2	1	1	0	W1	4	0	4
6	Parramatta Power	2	1	1	0	W1	4	1	4
7	Perth Glory	2	1	1	0	D1	3	0	4
8	Northern Spirit	3	1	0	2	W1	6	5	3
9	Melbourne Knights	2	0	1	1	L1	1	4	1
10	Sydney Olympic	2	0	1	1	L1	1	5	1
11	Adelaide United	0	0	0	0	0	0	0	0
12	Football Kingz	3	0	0	3	L3	3	8	0
13	Wollongong Wolves	3	0	0	3	L3	1	7	0

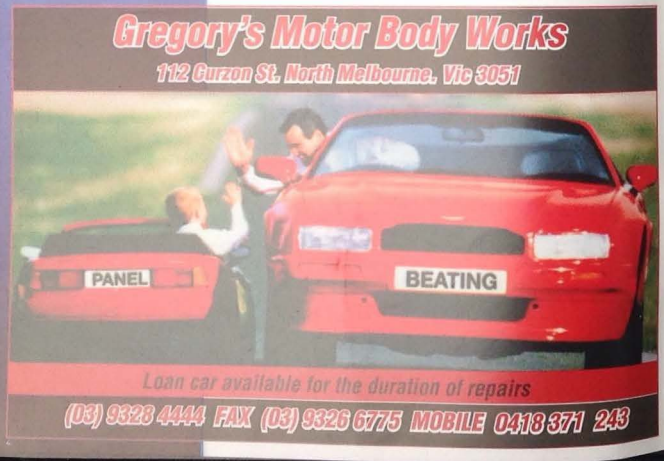

CEO Report

From the desk of the Chief Executive

You will notice that much has changed on the field this season with a number of new signings and a new head coach in Stuart Munro. However these are not the only changes that South Melbourne has made in the off-season as we enter into a new era for soccer in this country.

I am honoured to given the opportunity to be the clubs Chief Executive Officer and to lead the clubs administration. I am delighted to be building an off-field team that shares the vision that this soccer club becomes the soccer club for all Melburnians whilst continuing to be Australia's most successful club. The proud tradition and strong success culture of this club provides an excellent foundation for future success. In addition to myself as CEO our new and revitalised management team consists of former Hawthorn FC Corporate sales Director Mr John Caniglia, Mirella Venturato our very hard working functions and administration executive, our new marketing executive Anthony Svirskis and Koula Zouras who oversees the accounts.

The management team is working for you with the objective of providing an environment for the players to succeed and for you to enjoy the game every week. The social club is also being revamped and your new host Paul Morffew is creating a new service quality not previously experienced at the club. Use this new facility on game-day, it will open 3 hours before each game.

We have the objective of creating a true customer service culture at the club regardless of the level of support you give us. From our fantastic new major partner Crazy John's to our regular members and fans it is only as a team that we can share the spoils of success.

The club is open to your input at all times and whilst we attempt to get to know all our stakeholders better we look to the teams success to give the enjoyment you richly deserve.

The enormous changes at the macro level of the game will also impact on South Melbourne and we will need to be ready, willing and able to change to meet the increased Key Performance Indicators that the new Australian Soccer Association will put before us in the coming months. I can assure you that with your ongoing support and the broadening of our base of support that South Melbourne is well positioned to meet all these challenges. It will not be easy but achieving sustained success and never is.

The club is currently working very hard to ensure its financial stability. It has worked diligently to improve its cost profile but we need the ongoing support of all supporters to become members and for the members to encourage others to join. It is interesting that the new Adelaide United team, which has been established only 4 weeks ago, already has more members than South Melbourne. I encourage all of you not to let our club be dwarfed by a newcomer. So if you have not joined for this season get on board as the slogan states "**Blue & White it's in your Blood**"

The strength of this club will be maximised by the synergy we create by working together for the overall success of the club. The involvement of our women's and junior teams, the work we will continue and expand upon in the community and our plans to work in the schools and our relationships with our corporate partners the media and supporters that will make us winners.

Thankyou for your support and enjoy the season

Mark Patterson
Chief Executive Officer

Round 1 & 3 Summary

by Michael Tsoukalis

Fortunes thus Far

NSL Round 1: South earn valuable draw

South Melbourne has made a positive start to their NSL campaign managing to come away with a fighting 0-0 draw against championship favourites the Parramatta Power.

The Lakesiders can be more than proud of their efforts considering that the Power boast one of the most lethal attacking lines seen in Australian football.

Though the Power had the majority of possession, South Melbourne had the guilt-edged chances. The 2nd minute saw new South captain Vaughn Coveny find himself in some space within the penalty area, Coveny unfortunately rushed his chance and fired across the goalmouth.

The 44th minute saw Con Boutsianis left alone, yet with only new Power keeper Clint Bolton to beat Boutsianis failed to give the Melbourne-based club the lead.

Parramatta Power attempted to push for a result with Simon Colosimo proving instrumental, yet the new-look South defence lead admirably by South debutant Levent Osman did well to stifle any threat.

One negative to come out of the occasion was a hamstring injury to South stalwart Mehmet Durakovic. It is expected that Durakovic could be out for as much as 5 weeks.

Match Summary:

Parramatta Power 0 - South Melbourne 0

Venue: Parramatta Stadium Referee: S Micallef
Crowd: 1861

VISION BUSINESS SUPPLIES

OfficeNational
We take your business seriously

We provide Stationary and Office Furniture Solutions for your Business.

Ph: 9562 6433

5 Treforest Drive, Clayton. VIC 3168
email: visbus@bigpond.com.au

South Tame Wolves

NSL Round 3

South have kick-started their season with a resounding victory against the Wollongong Wolves. Led by inspirational captain Vaughn Coveny the Lakesiders managed to easily account for the NSW-based club by 4 goals to nil.

It didn't take long for South to get into gear; a Marcus Stergiopoulos through ball was comfortably dispatched in the 16th minute by Kiwi international Coveny who in netting opened up South's goal-scoring account for the season not to mention his personal account since taking over the South captaincy.

South controlled the majority of the first half and were hardly pressured, Levent Osman and Simon Storey were proving to be inspirational in defence and the Wollongong attack hardly got a look in.

Coach Munro sent on Sam Poutakidis at the start of the second half for Mehmet Durakovic, an interesting move which can most probably be explained by a relapse of the hamstring injury that Durakovic tore against the Parramatta Power.

South doubled their advantage in the 53rd minute when a stinging cross from Vince Lia was met by Coveny, Coveny's initial strike was saved by Wolves' custodian Andrew Crews, however, the rebound fell straight to the South captain who didn't hesitate in smashing home his second of the evening.

Michael Curcija replaced a somewhat ineffective Max Lohy in the 66th minute, Lohy had been clattered into early on and from that moment looked to be carrying a slight knock. It was an inspired substitution by Munro with Curcija adding a third in the 78th minute. Coveny had passed to Curcija who from within the 18-yard box hammered home South's third with a stinging drive.

The last ten minutes saw star recruit Michael Panopoulos introduced, he immediately showed his class with some nice touches and a level of assurance in the centre of the park rarely seen in the NSL, Panopoulos remains 2-3 games away from full match fitness.

Ever-developing cult-hero Sam Poutakidis put the icing on the cake for the Lakesiders heading home a 4th - from a Curcija cross - for the Albert Park based club in the 92nd minute.

So a great result for South and one which positions it nicely in the top 6, South's next game is its opening home fixture against the Brisbane Strikers. The game is scheduled for next Sunday [12/10/03] with kick-off at 3pm.

Match Summary:

Wollongong Wolves 0 - South Melbourne 4

GOALSCORERS:
South Melbourne: V Coveny 16'/53', M Curcija 78', S Poutakidis 92'

Venue: WIN Stadium Referee: Mark Sheild
Crowd: 2005

Player Focus

by Michael Tsoukalis

Premier Cartridge Recycling Pty Ltd

Remanufactured Consumables

We will beat any price

Free Delivery within 24 hours

Fast efficient service

100% guarantee for the life of the cartridge

Good Australian Achiever

Ph: 1300 134 954

178 Johnston Street, Collingwood
fax: 9415 8044
email: premiercartridge@hotmail.com

PARTHENON TRAVEL *PROUDLY* SUPPORTS THE SOUTH MELBOURNE SOCCER CLUB.

PARTHENON TRAVEL

For a great deal on your next holiday, call Andy Miridakis on (03) 9639 1177 & mention this advertisement.

Parthenon Travel (VIC) Pty Ltd – 201 Lonsdale Street, Melbourne VIC 3000
Ph: (03) 9639 1177 Fax: (03) 9639 0106
A.C.N. 072 869 197 A.B.N. 28 072 869 197

Player Focus

Massimo Murdocca

1. A quick roundup of your career Mass, where have you played? I started playing at the age of 7 at Region Bulla; I stayed there for 6 years and moved to Fawkner at the age of 13 after Bulla went bankrupt. I stayed at Fawkner for 2 years were at that time I was spotted by Jeff Olver who took me to Carlton, after Carlton went under Jeff brought me to South.

2. Representative honours? Players (for the Joeys) are looked at from the age of 15, so between the ages 15-16 I was playing for the Vic representative team. At 17 I made the Joeys squad but was unfortunate to miss the world cup after breaking my foot in a fixture for my high school team, Naturally it was a very disappointing moment for both myself and my family, however as a result I definitely came away from the experience far stronger.

3. How did your trial with Sporting of Portugal in the off-season go? Very well. I trained with the reserve team, so basically with players who were 21-22 years of age. I spent two weeks at the club and initially struggled with the change of pace and technical approach to the game, however, as the trial progressed I greatly improved, so much so, that Sporting wanted me to stay, they did however have severe economic problems at the time so I was offered a place at my own expense. After considering the offer personally and with my family I just felt that I was too young to make such a commitment in a foreign land, and would just favour staying at South for the time being.

4. Watching preseason it seems that you've come back with much more confidence, do you feel that way? Definitely, my time at Sporting gave me great confidence, as an 18-year old being able to hold my own with the future players of such a great club has definitely reflected in my appearances back home. Having the Sporting coach come up to me and say "you've improved and I want you to stay" did wonders for my confidence as a player.

5. What are your aims for the future, be it short or long term? Well for the short-term future I hope to impress Ange Postecoglou enough so I can comfortably command a position in his starting 11. With the youth World Cup coming up I hope that consistent form for South will hopefully translate into a starting 11 position (for the Young Socceroos). After that hopefully we can do well in the tournament and if I manage to impress it'd be great to be picked up by a club in Europe.

6. How do you think South will fare this season? Is it the best South side you've played with? I think we'll do quite well, there's camaraderie at the place that hasn't been at the club since I've been there. All the players are very close off the field and there's no negativity between the players for petty reasons such as the age differences of the players in the squad. Playing wise it's still early days and hence very hard to say, however, we definitely possess a great deal of quality so I'd be definitely leaning - albeit at an early stage - to say yes.

7. Finally, any messages for the fans? Over the past few seasons I feel that support for our team has been dropping off, I'd just like to tell the supporters that this season we have a great bunch of lads down at the club, the environment is the best its been since I've been at the place and I have no doubt that we'll be able to play great football at Bob Jane Stadium this season. I feel we're one of the best teams in the NSL.

South Melbourne Soccer Club Captain

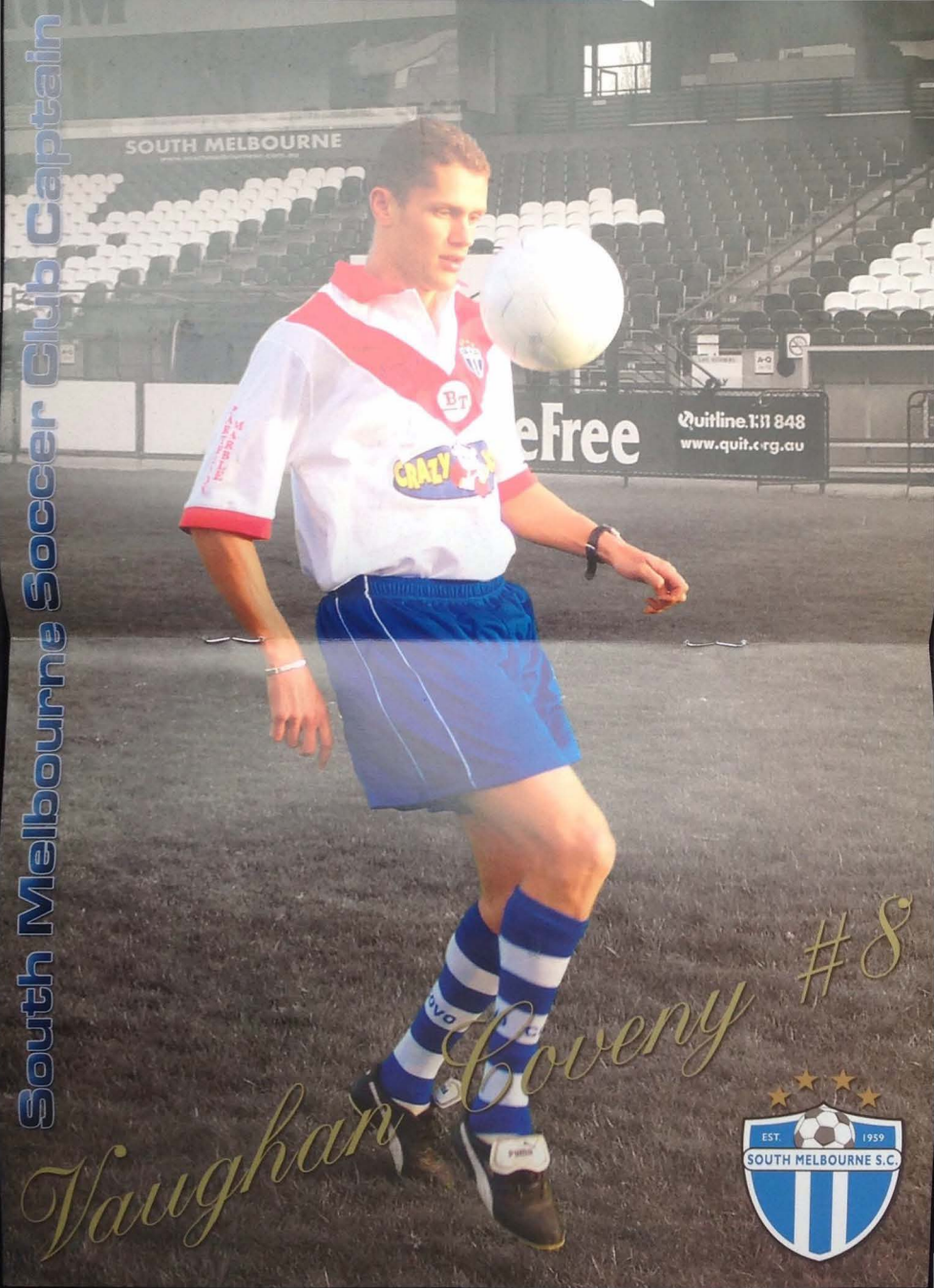

Vaughan Coveny #8

EST. 1959
SOUTH MELBOURNE S.C.

Round 4 Line-ups & Match Preview

BRISBANE STRIKERS

1	KEARTON JASON	GOALKEEPER
2	DODD KARL	DEFENDER
3	STEFANUTTO SHANE	DEFENDER
4	MCCLOUGHAN JOSH	DEFENDER
5	MCLAREN STUART	DEFENDER
6	GRIERSON PETER	MIDFIELD
7	FITZSIMMONS STEVE	MIDFIELD
8	WEBBER ADAM	DEFENDER
9	MATT HILTON	STRIKER
10	BROWNLIE ROYCE	STRIKER
11	BRAIN LOUIS	MIDFIELD
12	PILIC DAVID	MIDFIELD
13	HEATH WAYNE	DEFENDER
14	DREGER DANIEL	MIDFIELD
15	MCKAY MATTHEW	MIDFIELD
16	CLARKE PETER	DEFENDER
17	SCUDERI CHRIS	MIDFIELD
18	MOON WARREN	MIDFIELD
19	ROSE JOSHUA	STRIKER
20	HIGGINS SCOTT	GOALKEEPER
21	MORLEY LUKE	STRIKER
	MCLAREN STUART	SNR. COACH
	LUCIANO TRANI	ASST. COACH

HXΩ ECHO
Melbourne - Geelong 87.8 FM
Mornington Peninsula 87.9FM
9326 8822

C.S.C.
Chris Stakos Cleaning
Office • Commercial • Industrial
Medical • Venue • Event • Management
ph: 9625 0601
fax: 9543 8233
mob: 0411 180 894

South Melbourne vs. Brisbane-
by Michael Tsoukalis

After two positive results away from home South Melbourne finally makes its home debut for season 2003/2004 against the Brisbane Strikers.

The Strikers find themselves lying an impressive third after an opening day victory against the Northern Spirit and two solid draws against Sydney Olympic and current champions the Perth Glory.

A win for South could see them consolidate a top 3 position whilst a Brisbane victory could see Stuart McLaren's men top the table.

Brisbane have lost inspirational Brazilian import and former NSL player of the year Fernando Rech to the Parramatta Power, stepping in his shoes has been young Striker Luke Morley who has managed to score 2 goals in 3 appearances. Brisbane also boasts exciting youngsters in Australian representative Matthew McKay and nippy former Adelaide Force player Louis Brain.

The Strikers also possess a decent amount of experience, custodian Jason Kearton - a former Everton keeper – has remained an ever and solid presence in between the sticks for the Strikers since his return from England.

Steam Cleaning for your home

Elmwood Pty Ltd
Proudly supports South Melbourne Soccer Club

Match Preview

In Shane Stefanutto, Peter Grierson and player/coach Stuart McLaren the Strikers boast quality players who are more than proven at NSL level. Add the acquisition of dangerous forward Royce Brownlie and South have more than a bit of homework to do in order to shut down the QLD-based club.

South however have started the season somewhat inspired, a great nil-all draw away to championship favourites Parramatta and a thumping 4-nil victory away to Wollongong sees South in both ominous attacking and defensive form.

New recruits Simon Storey, Levent Osman and Ante Kovacevic have slotted in remarkably well and have managed to form a solid defensive understanding which has so far provided the Lakesiders with two clean sheets. Coupled with the array of attacking options the Albert Park based club possess in players such as Murdocca, Boutsianis, Coveny, Lia and Curcija not to mention the hopeful return of star recruit Michael Panopoulos means that a positive start for South in front of their home faithful is a genuine possibility.

SOUTH MELBOURNE

1	DEAN ANISTASIADIS	GOALKPR
2	LEVENT OSMAN	DEFENDER
3	SIMON STOREY	DEFENDER
4	MEHMET DURAKOVIC	DEFENDER
5	MICHAEL PANOPOULOS	MIDFIELD
6	ANTE KOVACOVIC	DEFENDER
8	VAUGHAN COVENY (C)	STRIKER
9	PAUL TRIMBOLI	MIDFIELD
10	CON BOUTSIANIS	MIDFIELD
12	MARCUS STERGIOPOULOS	DEFENDER
13	VINCE LIA	MIDFIELD
14	MAX LOHY	MIDFIELD
15	STEVE LAURIE	DEFENDER
16	MASSIMO MURDOCCA	MIDFIELD
18	CARL RECCHIA	MIDFIELD
18	MICHAEL CRUCIJA	STRIKER
19	KRISTIAN SARKIES	MIDFIELD
20	EUGENE GALEKOVIC	GOALKPR
22	SAM POUTAKIDIS	UTILITY
25	SCOTT TUNBRIDGE	STRIKER
30	MICHAEL THEOKLITOS	GOALKPR
	STUART MUNRO	SEN. COACH
	KEN MURPHY	ASS. COACH

melbourne business DIRECT
1300 558 333

SMSC Fixture & Results

ROUND	DATE	TIME	STADIUM	OPPONENT	SCORE
Round 1	Sat 20-09-03	6.30pm	@ Parramatta Stadium	Parramatta Power	Draw 0-0
Round 2	bye	-		-	-
Round 3	Fri 03-10-03	7.35pm	@ WIN Stadium	Wollongong Wolves	Win 4-0 Coven x2, Curcija, Poula
Round 4	Sun 12-10-03	3.00pm	@ Bob Jane Stadium	Brisbane Strikers	
Round 5	Sun 19-10-03	3.00pm	@ Bob Jane Stadium	Newcastle United	
Round 6	Sun 26-10-03	3.00pm	@ Sydney Uni Spts Ctr	Sydney United	
Round 7	Sun 02-11-03	7.00pm	@ Bob Jane Stadium	Marconi Stallions	
Round 8	Sun 09-11-03	3.00pm	@ Arena Joondalup*	Perth Glory	
Round 9	Sun 16-11-03	6.00pm	@ Knights Stadium	Melbourne Knights	
Round 10	Sun 23-11-03	7.00pm	@ Bob Jane Stadium	Adelaide United	
Round 11	Sun 30-11-03	6.00pm	@ Bob Jane Stadium	Football Kingz	
Round 12	Sun 07-12-03	6.00pm	@ Pittwater Park*	Northern Spirit	
Round 13	Wed 10-12-03	7.00pm	@ Bob Jane Stadium	Sydney Olympic	
Round 14	Sun 14-12-03	7.00pm	@ Bob Jane Stadium	Parramatta Power	
Round 15	bye	-		-	-
Round 16	Sat 27-12-03	7.00pm	@ Bob Jane Stadium	Wollongong Wolves	
Round 17	Sat 03-01-04	7.00pm	@ Perry Park*	Brisbane Strikers	
Round 18	Fri 19-12-03	7.00pm	@ Energy Aust.Stadium (Round 15 Game moved)	Newcastle United	
Round 19	Sun 11-01-04	7.30pm	@ Bob Jane Stadium	Sydney United	
Round 20	Sat 17-01-04	7.30pm	@ Marconi Stadium	Marconi Stallions	
Round 21	Mon 26-01-03	4.00pm	@ Bob Jane Stadium	Perth Glory	
Round 22	Sat 31-01-04	7.30pm	@ Bob Jane Stadium	Melbourne Knights	
Round 23	TBA	TBA	@ Hindmarsh Stadium	Adelaide United	
Round 24	Fri 13-02-04	7.30pm	@ Ericsson Stadium	Football Kingz	
Round 25	Sun 22-02-04	4.00pm	@ Bob Jane Stadium	Northern Spirit	
Round 26	Sun 29-02-04	TBA	@ OKI Jubilee Stadium	Sydney Olympic	

Swedish quality at an Aussie Price!
BT
BT Lift Trucks
PH: 1300 669 010

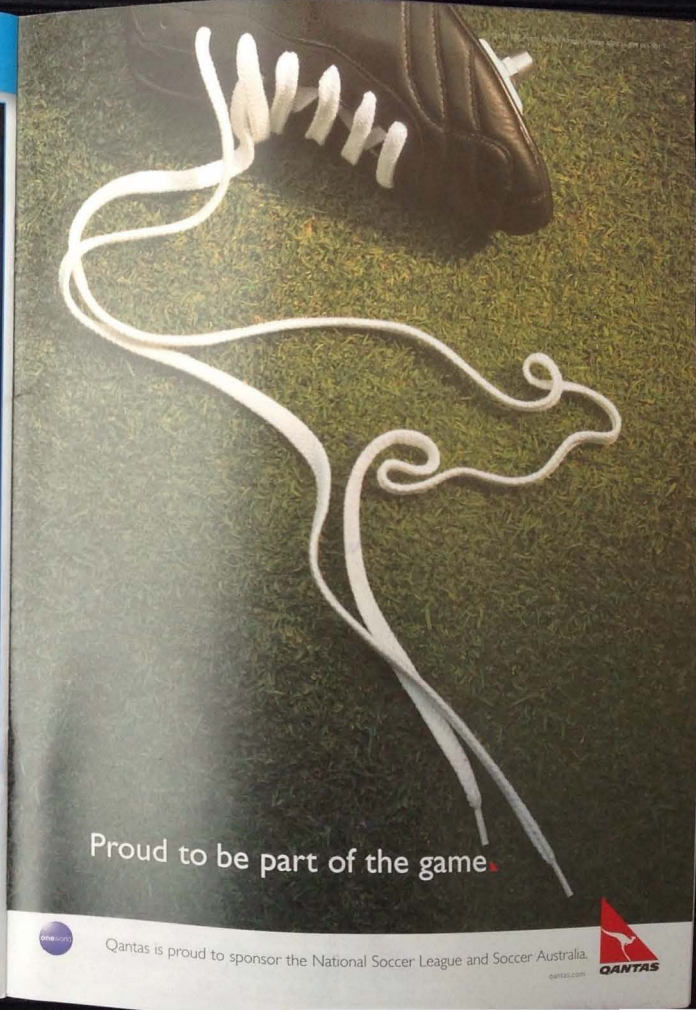

lotto

FOR ALL YOUR LOTTO PRODUCT CONTACT YOUR LOCAL SPORTS RETAILER OR VISIT WWW.LOTTOSPORT.COM TO VIEW THE RANGE

lotto

ITALIAN SPORT DESIGN

SMSC Sponsors

Major Partner
Crazy John's

Principal Partner
BT Lift Trucks
Laiki Bank
Parthenon Marble
Rocket Batteries
Vic Health

Apparel Partner
Covo Sports

Corporate Partners
Aspect Protective Services
Care Park
Chris' Greek Dips
Coffex Coffee
Cousins Smash Repairs
Detailed Property Services
Dr. Leon Frangos & Associates
Elco Foods
EXXO
Flash Air
K. & A. Accountants
Karista Nominees
Lanez Engineering
Limnos Poultry
National Business Direct
Nelson Carlton Hotel
Only Sport
PathLab
Rovers Syndicate
Testarossa
Thyssen Holdings

VIP Sponsors
Adriatic Furniture
Arnott's Snackfoods
Baiada Poultry
Beiersdorf/Elastoplast
BP Campbellfield/Exxo
Bristol Decorator Centre
Central Steel Trading Pty Ltd
Demos Property Services
Gavos Freight Solutions
Genesis Sports
Gregory's Motor Body Works
Kelme
Kri Kri Restaurant
Kris Kristopher
Lotto
Pascoe Vale Sports Store
Peter Karak
Rocket Batteries
Surdex Steel
Tarbs TV
Tim & Terry Oyster Supplies
Vic Health
Winning Edge

SOUTH MELBOURNE S.C
business DIRECT
FOR ADVERTISING ENQUIRIES IN
THE SOUTH MELBOURNE MATCHDAY PROGRAM
Ph: 1300 558 333

THE SOUTH MELBOURNE SOCCER CLUB CHEER SQUAD

IMPORTANT NOTICE

1. Entry inside the perimeter fence of the playing area is prohibited at all times and offenders will be prosecuted.
2. All spectators are requested to vacate the ground within 15 minutes of the final game.
3. Police may be requested to remove any unauthorised persons who remain until the stipulated time.
4. The setting alight of, or the igniting or discharging of any type of object, including fireworks, signal or smoke flares is strictly prohibited.

PROMOTIONAL PRODUCTS

BY

1300 856 333